



Northcliffe

Magnetic North 2008

Scale 1:7500
0 500
Contours 5m

- A Path *
 - B Path Crossing *
 - C Spur **
 - D W Path Junction **
 - E Stream Bend **
 - F Path Junction *
 - G Bush S Side **
 - H Depression **
 - I Path End *
 - J Clearing **
 - K Vegetation Boundary **
 - L Clearing NW Edge ***
 - M Boulder ***
 - P Boulder ***
 - Q Path Junction *
 - O Boulder ***
 - S Hedge End *
 - T Large Depression **
 - U Platform ***
- * Easy ** Hard
*** Very Hard

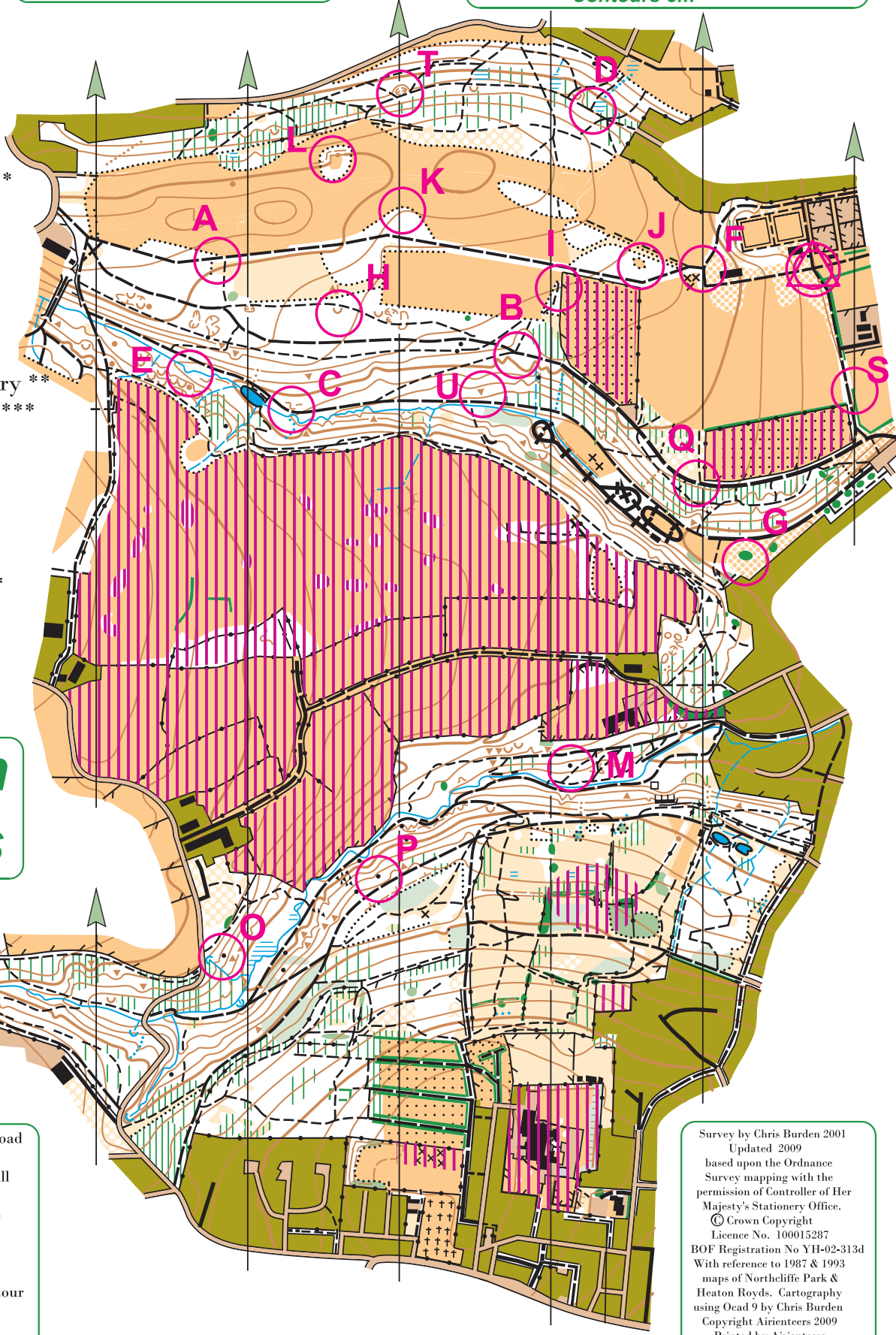

Heaton Woods

- Major road; Minor road
- Dirt road; Track
- Footpath large; small
- Indistinct footpath
- Fence; Ruined fence
- Uncrossable fence
- Wall; Ruined wall
- Railway
- Contour; Index contour
- Form line
- Knolls; Depressions
- Gully
- Pit; Platform
- Crag; Dangerous crag
- Boulder; Boulderfield
- Table; Play equipment
- Building; Ruin
- Stream; Stream Source
- Seasonal Marsh; Marsh
- Pond; Ditch

- Forest: run
- Forest: slow run
- Forest: walk
- Fight
- Open
- Open scattered trees
- Rough open
- Rough open scattered trees

- Cultivated land
- Undergrowth: slow run
- Undergrowth: walk
- Distinct vegetation boundary
- Parking area/hard surface
- Settlement
- Cemetery
- Out of Bounds

Survey by Chris Burden 2001
Updated 2009
based upon the Ordnance Survey mapping with the permission of Controller of Her Majesty's Stationery Office.
© Crown Copyright
Licence No. 100015287
BOF Registration No YH-02-313d
With reference to 1987 & 1993 maps of Northcliffe Park & Heaton Royds. Cartography using Ocad 9 by Chris Burden
Copyright Airienteers 2009
Printed by Airienteers
www.aire.org.uk

Possession of this map does not imply right of access. Permission must be obtained from the landowners.

Grid ref: SE/136361
Heaton Royds